

# Great at Crime

## Epithet Erased

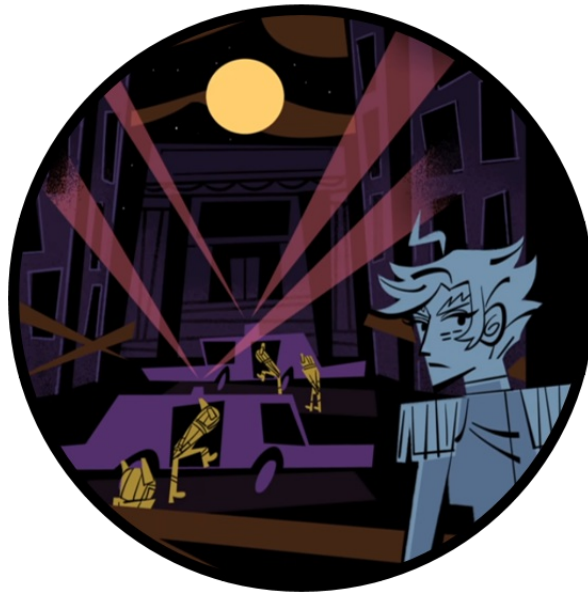

Composed by Plasterbrain  
Transcribed by James Hyun

This is an unofficial, amateur, by-ear transcription by James "1230james" Hyun.  
Inaccuracies may exist when compared to the original piece.  
Credit to JelloApocalypse et al. for the art used.

Find more free works at either of the following websites:  
[www.1230james.xyz/music](http://www.1230james.xyz/music)  
[www.musescore.com/groups/1230james-works](http://www.musescore.com/groups/1230james-works)

♩ = 180  
Swing

B♭ Clarinet

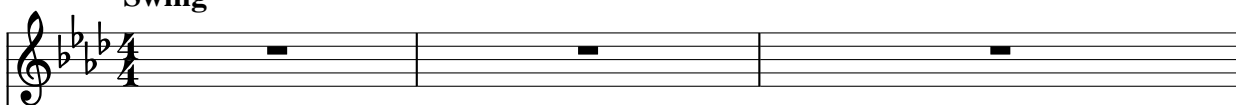

Vibraphone

Piano

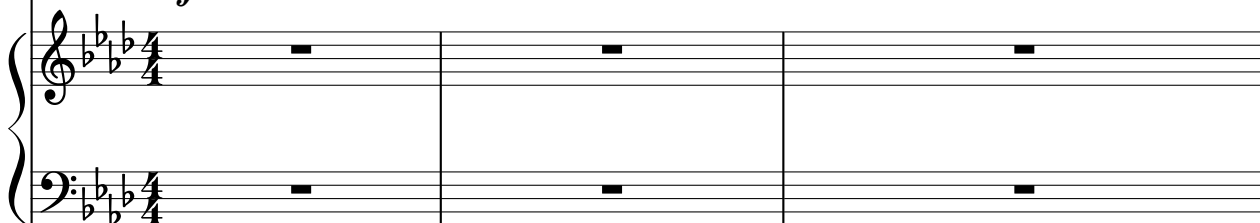

Alto Saxophone

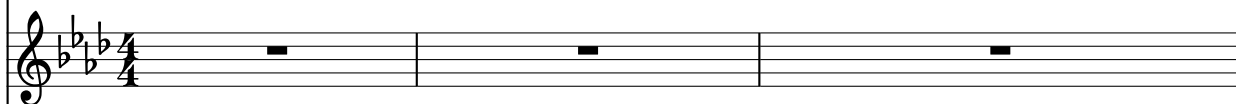

Double Bass

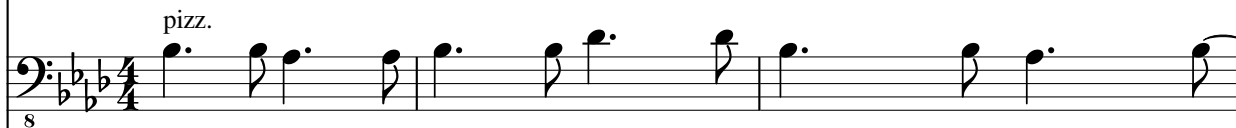

Drumset

Hand Clap

4 5

B♭ Cl. *f*

Vib.

Pno. *f*  
*mp*

A. Sax.

Db. *mp*

D. Set *pp* *f* *mf*

Hd. Clp. *mp*

B $\flat$  Cl.  
 Vib.  
 Pno.  
 A. Sax.  
 Db.  
 D. Set  
 Hd. Clp.

13

17

B $\flat$  Cl.

Vib.

Pno.

A. Sax.

Db.

D. Set

Hd. Clp.

8

B♭ Cl.

Vib.

Pno.

A. Sax.

Db.

D. Set

Hd. Clp.

B $\flat$  Cl.

Vib.

Pno.

A. Sax.

Db.

D. Set

Hd. Clp.

8

31 33

B $\flat$  Cl.

Vib.

Pno.

A. Sax.

Db.

D. Set

Hd. Clp.

B♭ Cl.  
 Vib.  
 Pno.  
 A. Sax.  
 Db.  
 D. Set  
 Hd. Clp.

B $\flat$  Cl.

Vib.

Pno.

A. Sax.

Db.

D. Set

Hd. Clp.

39

40